

ELEVATION

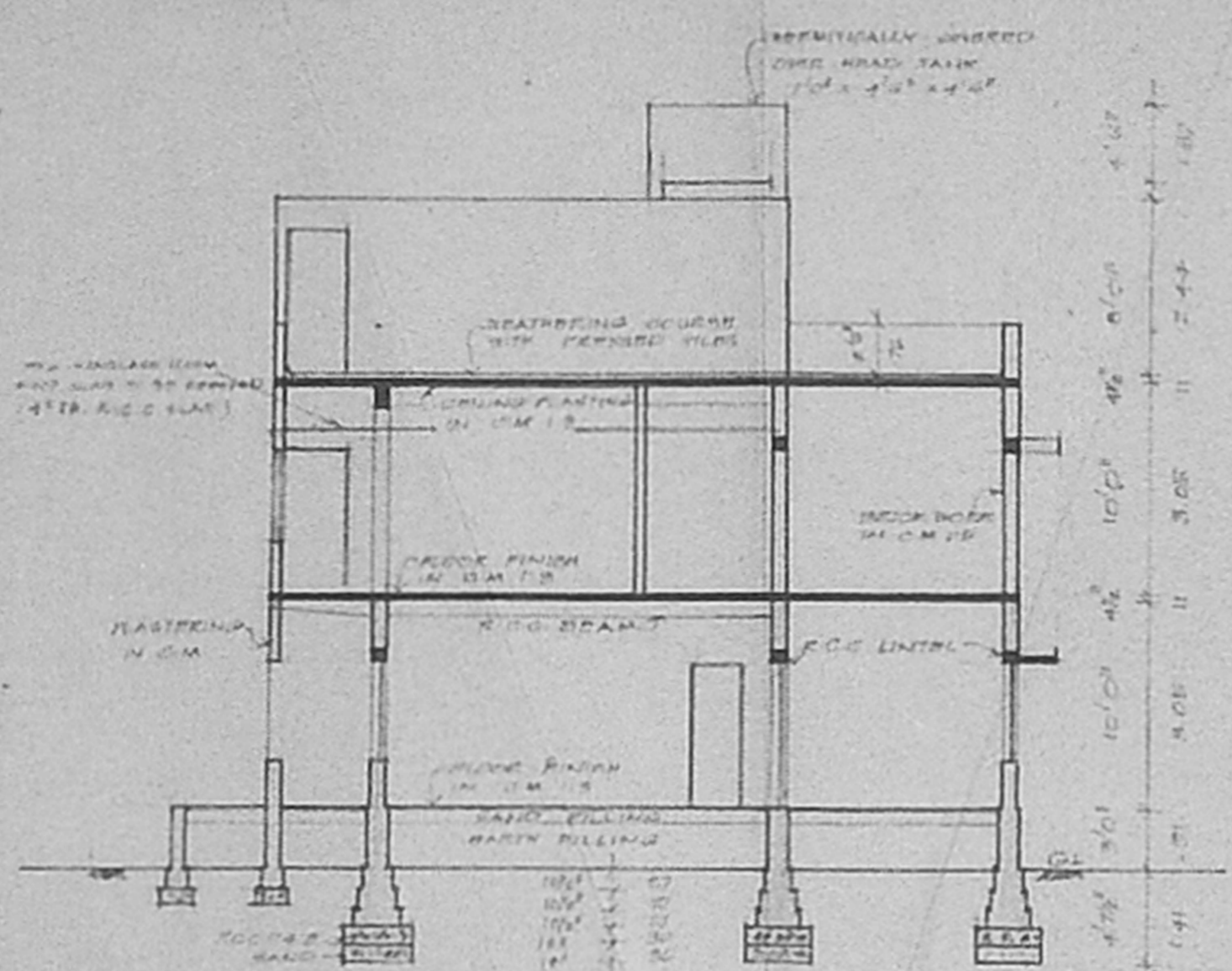

SECTION ON AB

3/11/21/89  
 Planning Permit No. ...  
**APPROVED**  
 Subject to the conditions in this office letter  
 No. 1781/89-DL-2-8-89  
 FOR MEMBER SECRETARY  
 MADRAS METROPOLITAN  
 DEVELOPMENT AUTHORITY

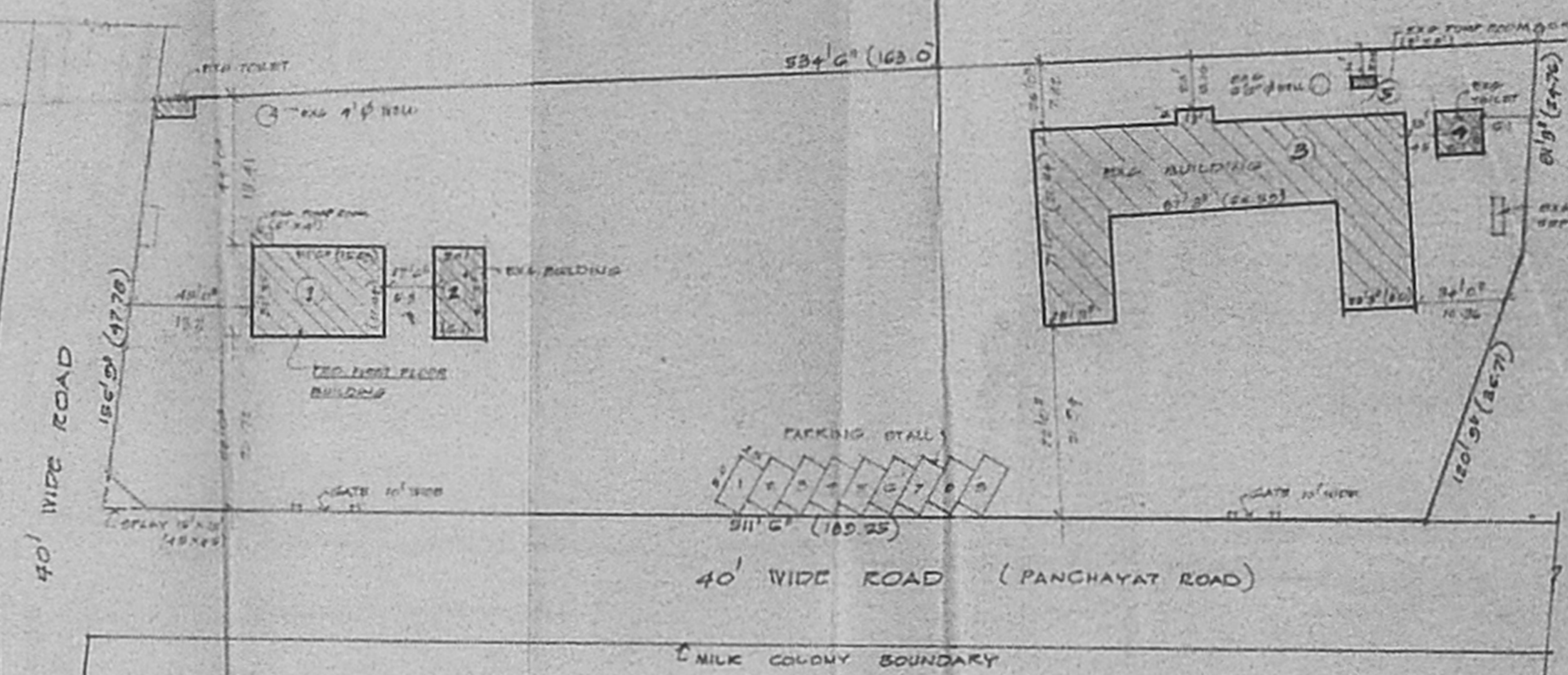

SITE PLAN  
 SCALE 1"=80' (1:600)

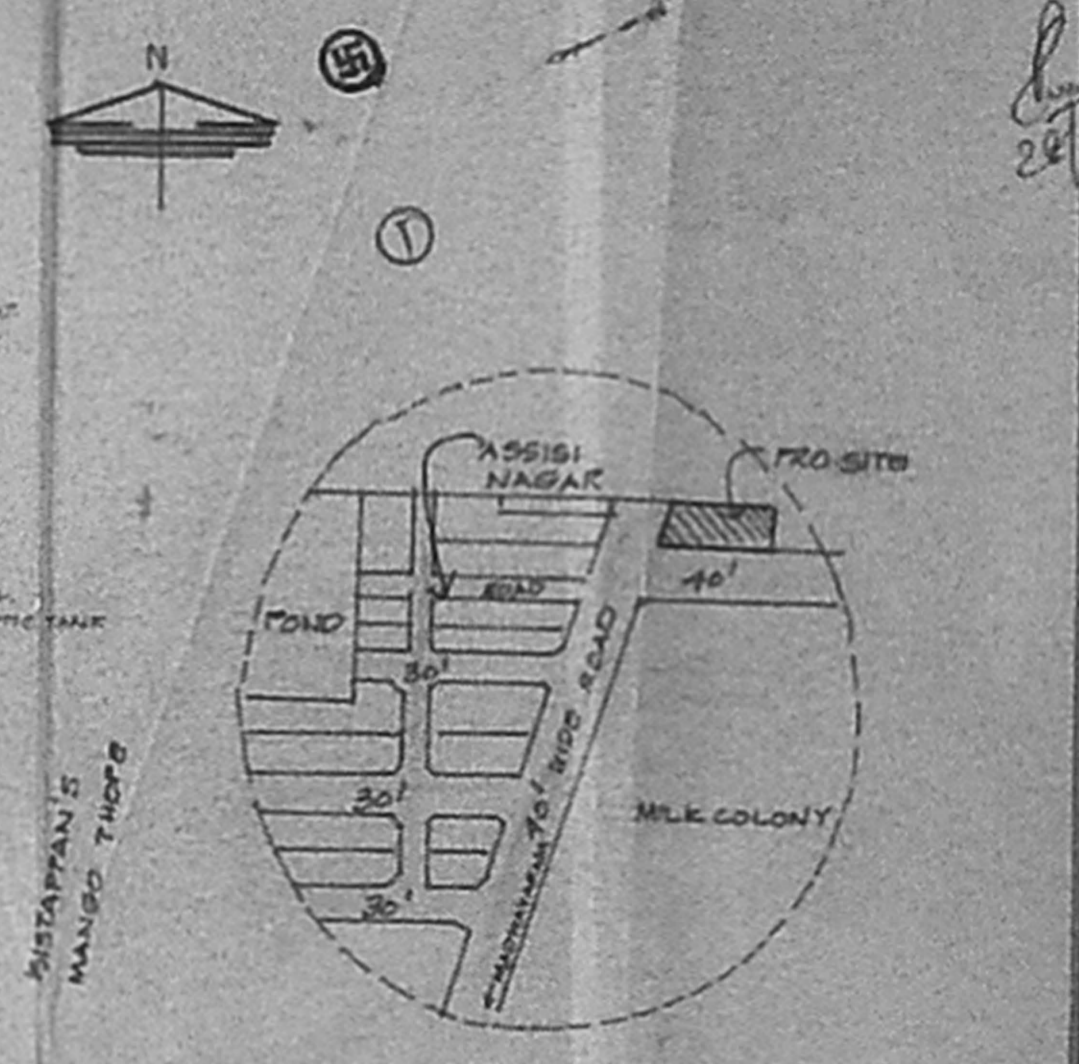

KEY PLAN (NTS)

NOTE:  
 1. EXISTING BUILDING PLAN SANCTIONED IN PART D/188  
 LE. NO. 416/85 BY MADHAVARAM TOWNSHIP  
 P. NO. 27/14/85 IS 14/80/85/10000000  
 BY M.M.D.A.  
 2. ALL DIMENSIONS IN BRACKETS ARE METERS

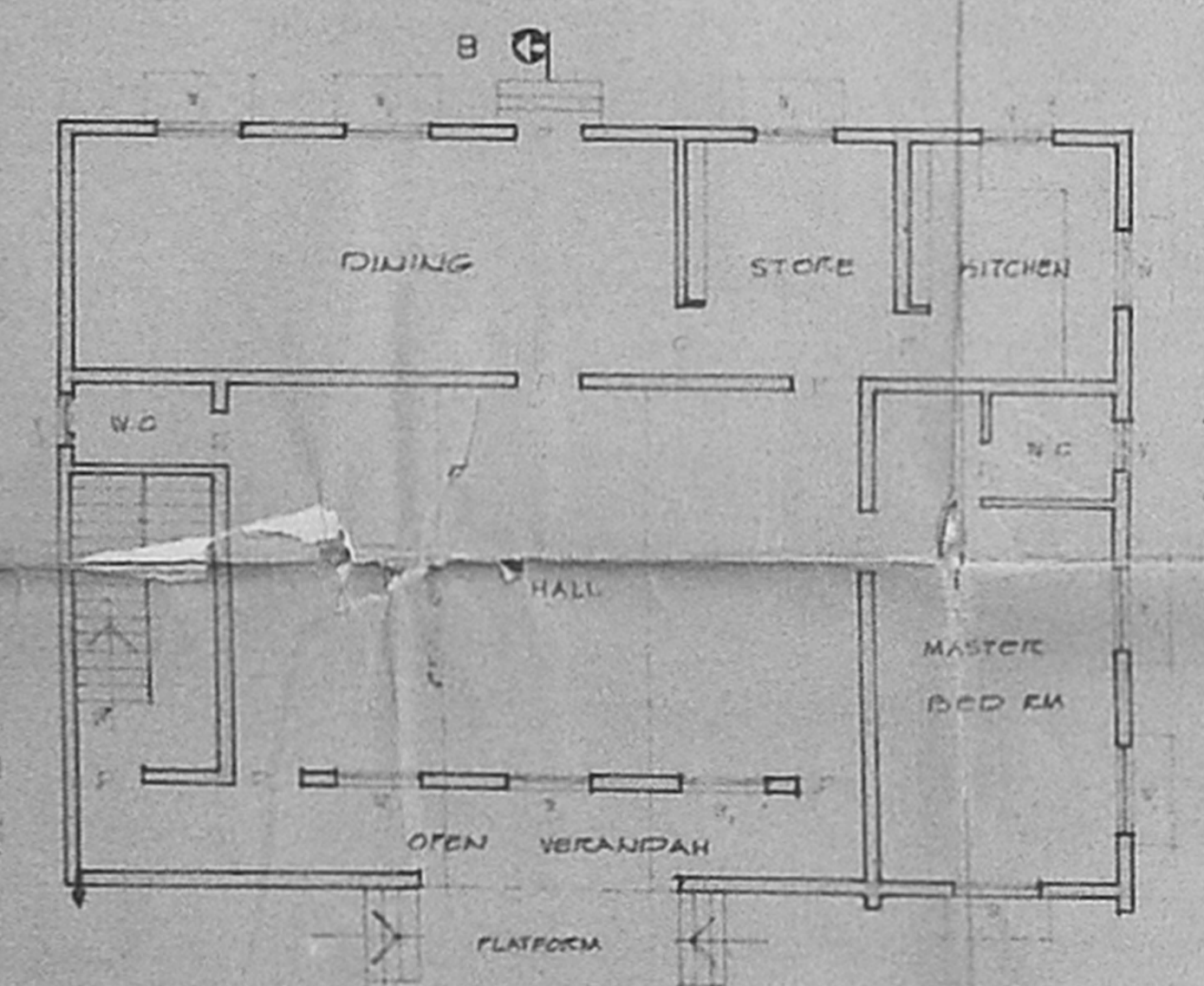
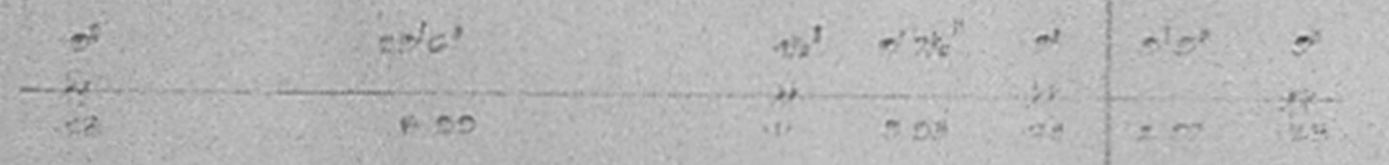

GROUND FLOOR PLAN

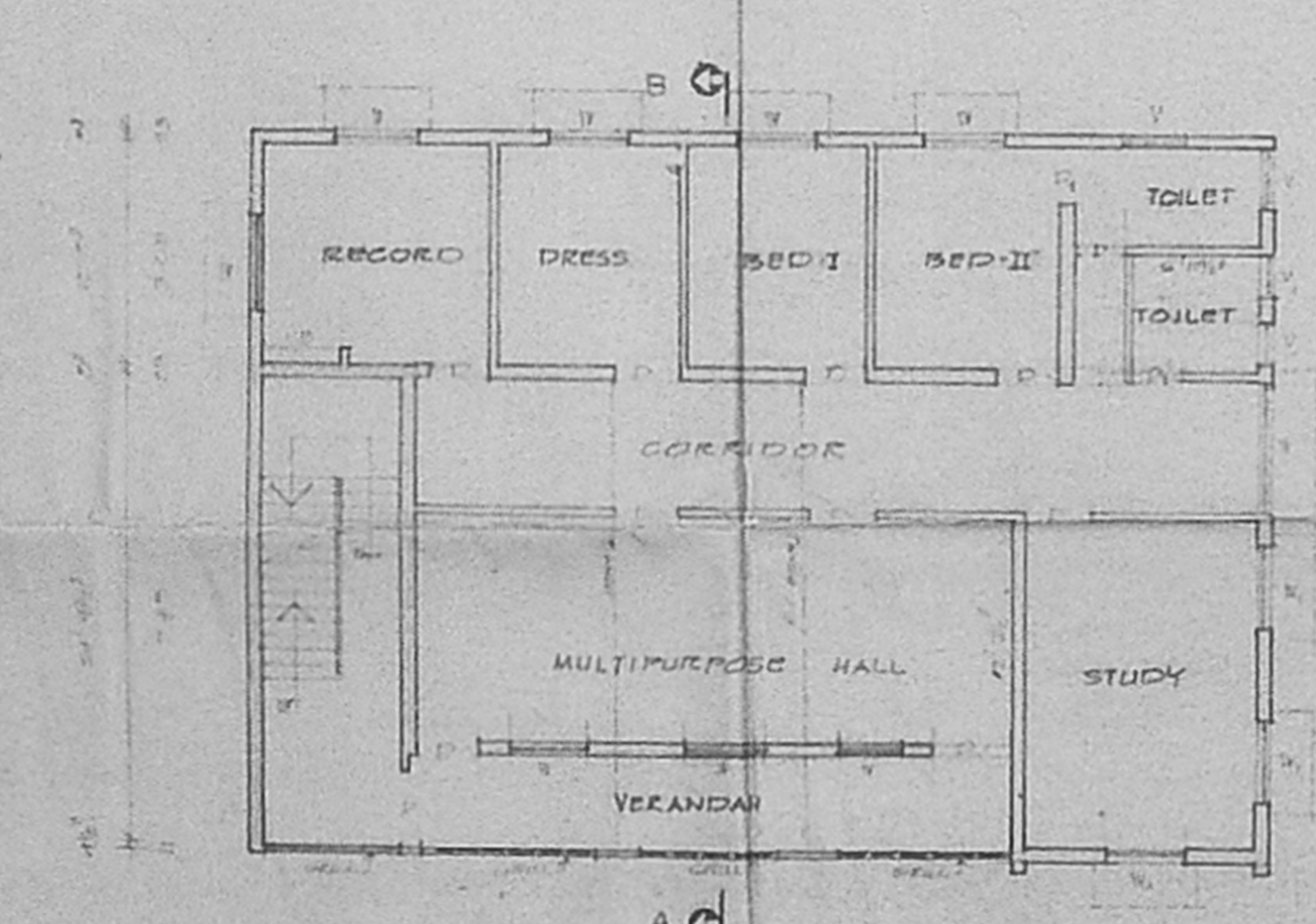
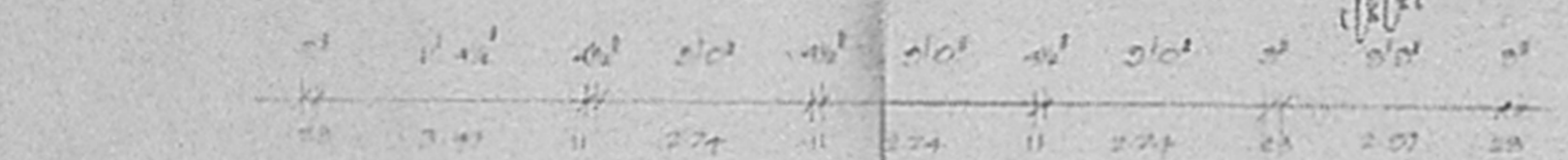

FIRST FLOOR PLAN

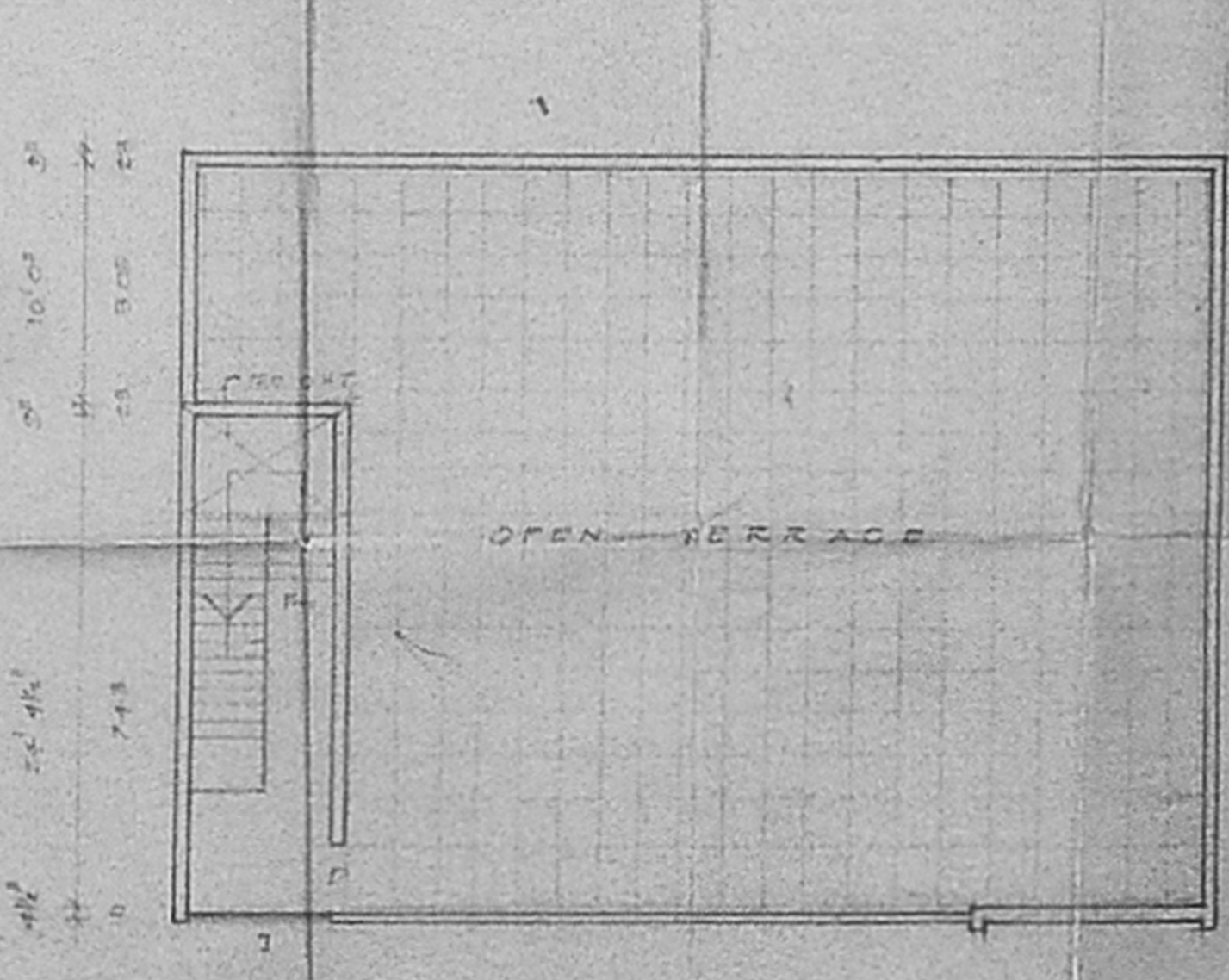

TERRACE FLOOR PLAN

PLAN SHOWING THE PROPOSED CONSTRUCTION OF FIRST FLOOR TO THE EXISTING TEACHERS QUARTERS IN R.S. NO.419, ASSISI NAGAR, MADHAVARAM TOWNSHIP, SAIDAPET TALUK, CHENGLEPET DISTRICT. SCALE 1"=80' (1:100).

SCHEDULE OF JOINERIES:

NO.	DESCRIPTION	QTY	UNIT
D	DOOR	2	3'6" x 7'6" (108x213)
C	DOOR	2	7'0" x 4'0" (213x122)
W	WINDOW	4	4'0" x 4'0" (122x122)
W <sub>1</sub>	WINDOW	2	4'0" x 4'0" (122x122)
W <sub>2</sub>	WINDOW	2	3'0" x 4'0" (91x122)
V	VENTILATOR	4	4'0" x 3'0" (122x91)
J	P.C. JALI	2	7'0" x 4'0" (213x122)

AREA DETAILS

NO.	NAME	AREA SQ. FT.	SQ. M.
1	TEACHERS QTR	1837	173.45
2	EXG. QTR	1867	173.43
3	EXG. BUILDING	628	58.18
4	EXG. QTR	6520	606.66
5	EXG. P.P.	6920	645.66
6	EXG. TOILET	400	37.16
7	PUMP RM & QTR	48	4.47
TOTAL		17680	1642.12
PLOT AREA		85370	79167.80 M

REFERENCE:  
 [Symbol] EXISTING  
 [Symbol] PROPOSAL  
 [Symbol] ROADS  
 [Symbol] SITE BOUNDARY LINE  
 [Symbol] DEMOLITION

Dr. Arun (Supervisor)  
 For SISTERS OF ST. JOSEPH TRAINING SCHOOL  
 SISTERS OF ST. JOSEPH  
 20/11/89  
 MADHAVARAM, MADRAS-600 009.

V. Venkatesan  
 V. VENKATESAN, B.E., M.B.C., M.E.  
 CIVIL ENGINEER  
 Class I Licensed Surveyor No. 5  
 CORPORATION OF MADRAS  
 No. 3, Paper Mills Road, 1<sup>st</sup> Floor  
 Near Papanagar Church, Madras-11  
 LICENSED SURVEYOR